ÜCRETSİZ FUAR GİRİŞ BİLETİ / *FREE FAIR ENTRANCE TICKET*

AGROEXPO TÜRKİYE'NİN EN BÜYÜĞÜ GREATEST OF TURKEY 2023

18. ULUSLARARASI TARIM VE HAYVANCILIK FUARI

18th INTERNATIONAL AGRICULTURE AND LIVESTOCK EXHIBITION

01 - 05 ŞUBAT / FEBRUARY 2023 FUAR İZMİR

ZİYARET SAATLERİ
VISITING HOURS
10:00 - 18:00
Pazar / Sunday
10:00 - 17:00
www.agroexpo.com.tr

Fuar İzmir Adres / Address : Zafer Mahallesi, 840 Sk. Fuar Alanı No:2, 35410 Gaziemir İzmir / TÜRKİYE

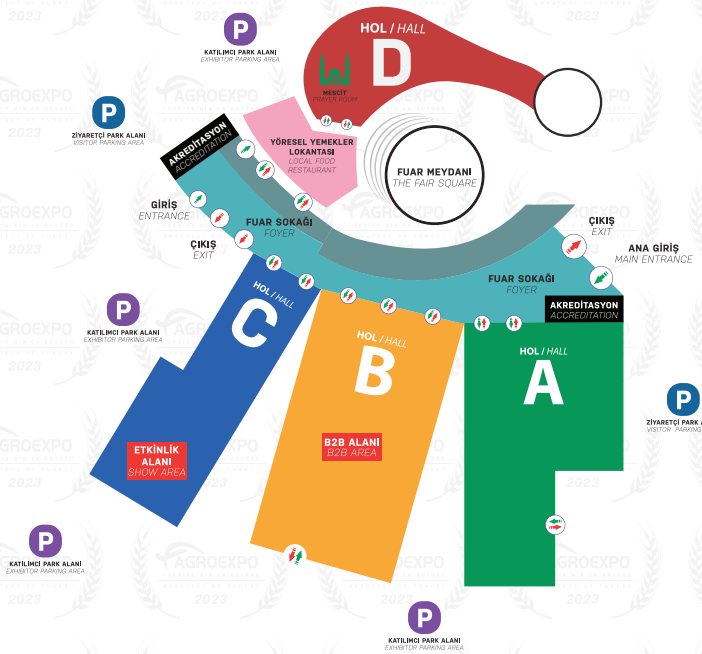

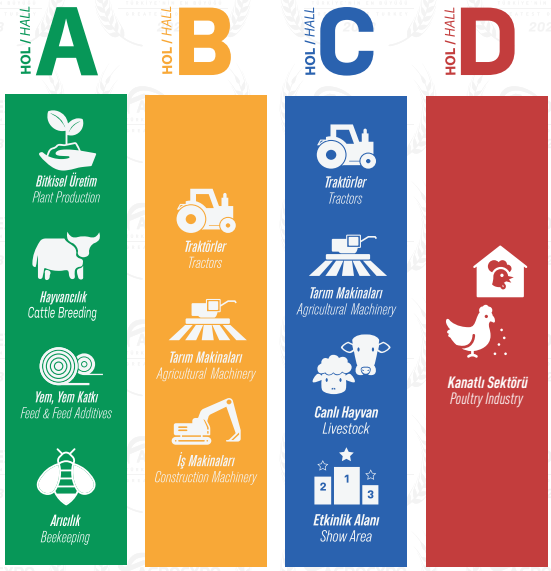

DOĞAYI KORU
PROTECT NATURE

BU BELGE DİJİTAL CİHAZLARDA KULLANMAK İÇİNDİR.
DOĞAYI KORUMAK ADINA
BELGEYİ ÇIKTI ALMAMANIZI ÖNERİRİZ.

THIS DOCUMENT IS FOR USE IN DIGITAL DEVICES.
DO NOT PRINT THIS DOCUMENT TO PROTECT NATURE.

LÜTFEN BU BELGEYİ FUAR SÜRESİNCE SAKLAYINIZ.
PLEASE KEEP THIS CARD WITH YOU DURING THE EXHIBITION DATES.

ORGANİZASYON / *ORGANIZATION*

orion FUARCILIK A.Ş.

Orion Fuarcılık ve Tanıtım Hizmetleri A.Ş.
Fuar Adresi / Fairground Address: Zafer Mahallesi, 840 Sk. Fuar Alanı No:2, 35410 Gaziemir/İzmir FUAR İZMİR / TÜRKİYE
Tel: 444 0 476 (pbx) **Fax:** +90 (232) 277 39 04 **E-Posta:** info@orionfair.com / bugra.er@orionfair.com

"Bu Fuar 5174 sayılı Kanun gereğince TOBB (Türkiye Odalar ve Borsalar Birliği) denetiminde düzenlenmektedir."
"This fair has been organized by the approval of Union Chambers and Commodity Exchanges of Turkey according to law number 5174"